Fuga in G Major (BuxWV 175)

Guitar Three

Buxtehude (Arr. By Alan Lewis)

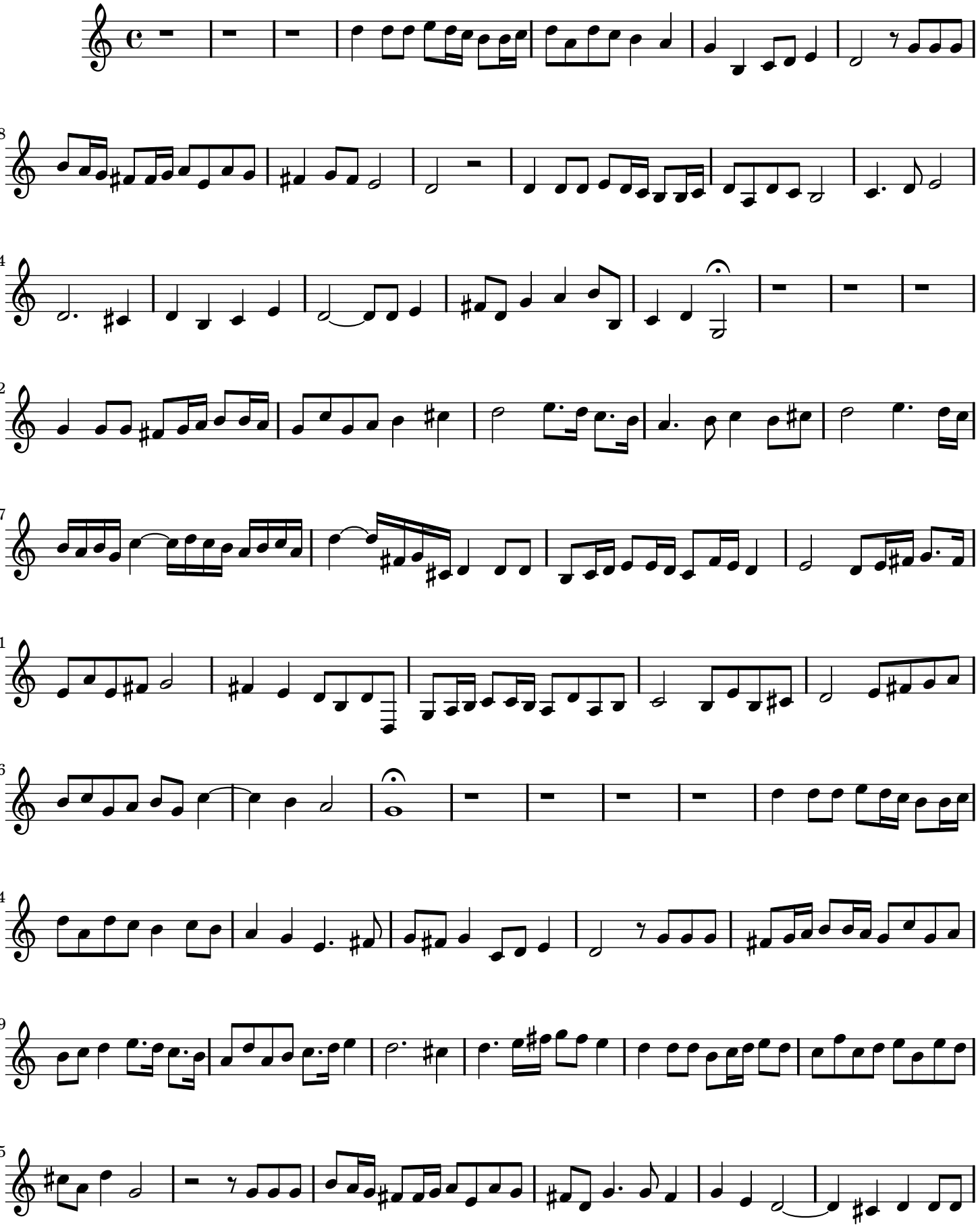

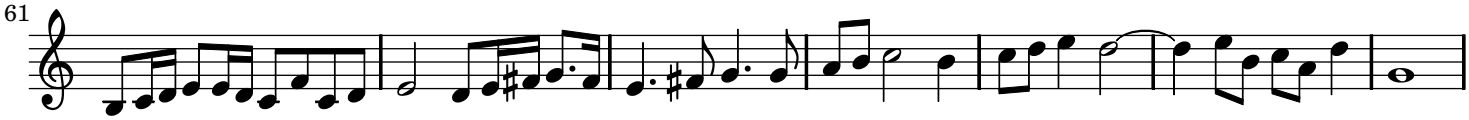
61